

MICROFILMED

FILED  
GREENVILLE CO., S.C.  
OCT 15 9 30 AM '85  
JOHNNIE S. TANKERSLEY  
R.M.C.

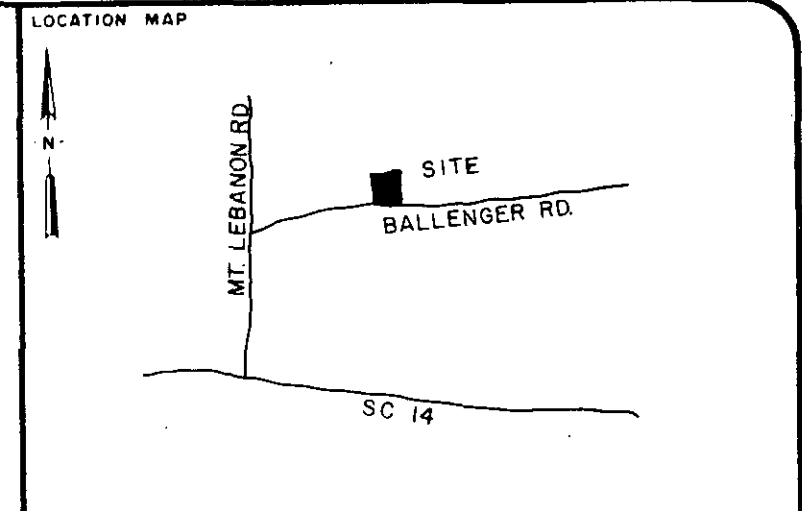
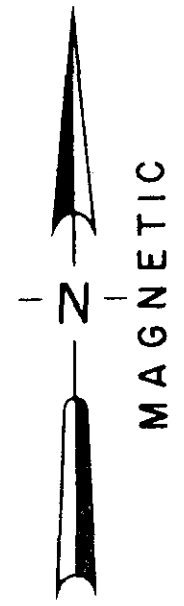
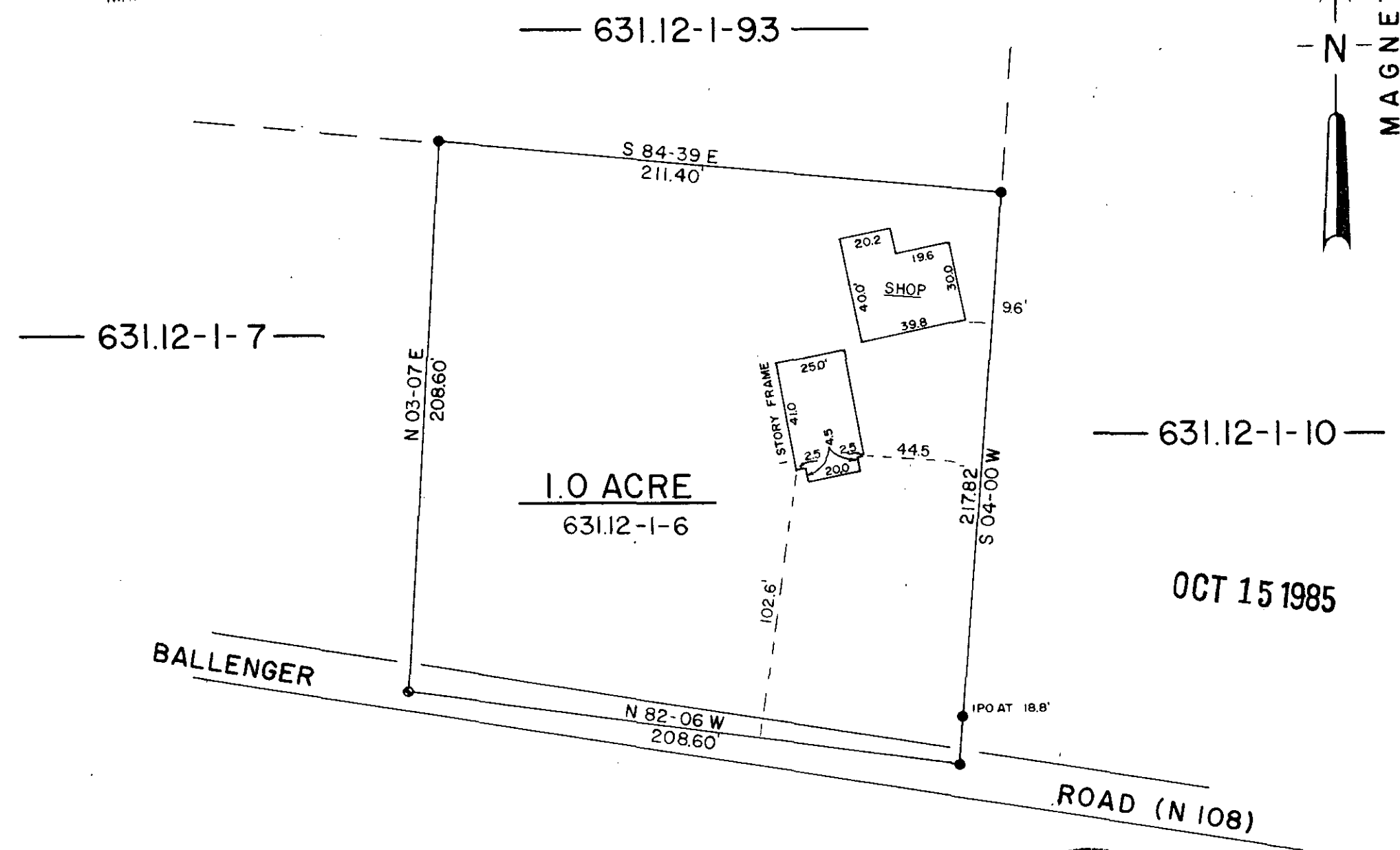

LEGEND

○	I.P. SET	⊕	STONE
●	I.P. FOUND	⦿	R.R. SPIKE
⊙	NAIL & CAP SET	⦿	NAIL & CAP FOUND

I hereby certify that the ratio of precision of the field survey is 1/5000 as shown hereon and the area was determined by the coordinate method of area calculation.

I hereby certify that the measurements as shown on this plat are correct and that there are no encroachments or projections other than shown.

This property is subject to all easements, zoning ordinances and rights of way, of record or not of record, if any.

THIS PROPERTY IS NOT IN A FLOOD HAZARD AREA

REFF:  
DEED 939-618

PROPERTY OF  
**JAMES B. BOWERS**

SURVEYED FOR  
**JAMES A. & VIRGINIA L. CAMPBELL**

GREENVILLE COUNTY SOUTH CAROLINA

1"=50'  
SCALE  
50 0 50 100  
FEET

DRAWN	CHECK	DATE	JOB NO.
TDL	TDL	OCT. 14, 1985	1839

**LINDSEY & ASSOCIATES**  
HWY. 253 RT. 1, TAYLORS S.C. 29687  
C/O LAND & HYDROGRAPHIC SURVEYORS

12-A-29  
12952

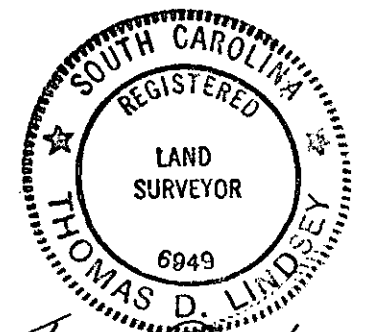

*Thomas D. Lindsey*  
SIGNATURE  
10/14/85  
DATE

THE PRINT MACHINE, INC. N53413

MICROFILMED